

AFTER Event Management System



AFTER is a world's leading organizer of government and sports events and conferences, as official provider of the online registration and accreditation system, access control, logistics and workforce management tools.

- *Expo Milano 2015*
- *IAAF World Athletics Championships Beijing 2015*
- *Summits G7 e G8*
- *European Councils, from 2003 to 2011*
- *Italian Presidency of the Council of the European Union 2003 and 2014*
- *NATO Summit 2002*
- *FAO World Food Summit*
- *IAAF World Championships, from 1999's one onward*
- *FIFA World Cup*
- *CAF African Cup Of Nation*
- *FIS World Cup Finals*
- *Torino 2006 Winter Olympics Sport Events*
- *Alpine World Ski Championships*
- *Basket ULEBCUP and EURO CUP*
- *AIBA World Boxing Championships*
- *Davis Cup and Fed Cup*
- *America's Cup*
- *Rugby Six Nations*
- *World Equestrian Games*
- *ecc.*

For over 30 years AFTER has been engaged in the organisation of many prestigious international events, with on the **whole over than 300 events across 5 continents.**

AFTER personnel's technical skills and professionalism proved worth on the international level on many high standing events, thus establishing collaborative working relationships with international organisations, organising committees and institutional entities throughout the world.

- European Council
- Italian Ministry of Foreign Affairs and International Cooperation
- Italian National Olympic Committee
- International Association of Athletic Federations
- Ligue Européenne de Natation
- Italian Tennis Federation
- Telecom Italia
- Disney Channel
- Coca-Cola
- *etc.*

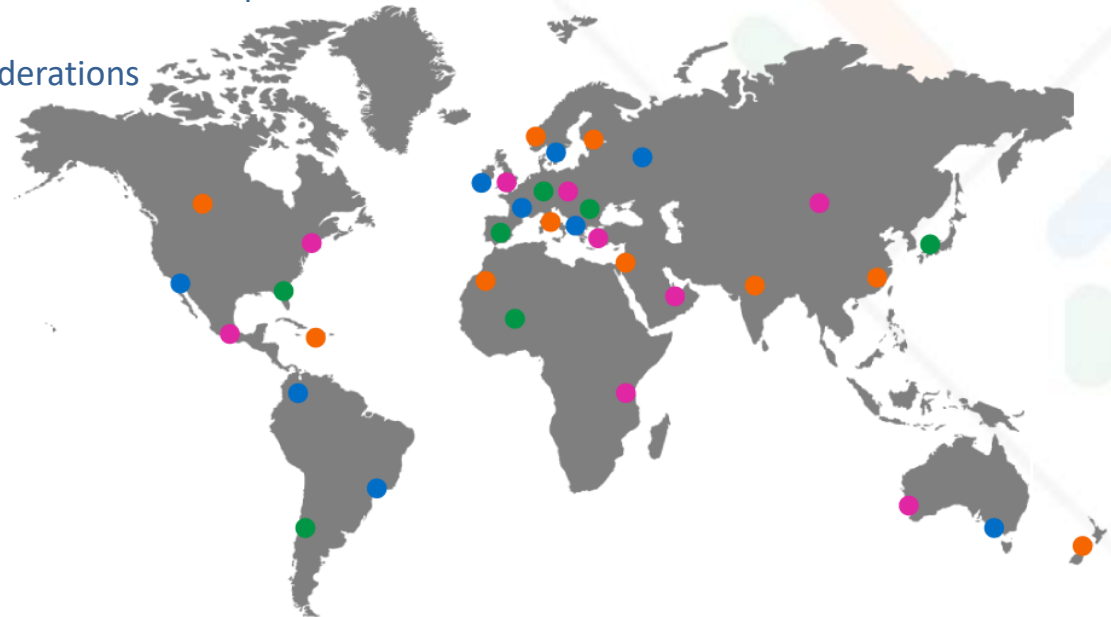

Background

4

The online registration, accreditation and access control systems that AFTER provides **are fully made in-house** and guarantee **high customization levels** and a service always tailored on the specific event's requirements, as do all the other tools developed for supporting in the organisation and management of a major event.



AFTER services and software solutions fully cover **all organisational and logistics aspects of a major sporting event:**

- Online Registration
- Accreditation
- Access Control
- Travel and Accommodation Management
- VISA Management
- Meals Management
- Items Delivery Management
- Workforce Management
- Transportation Management (GPS tracking)

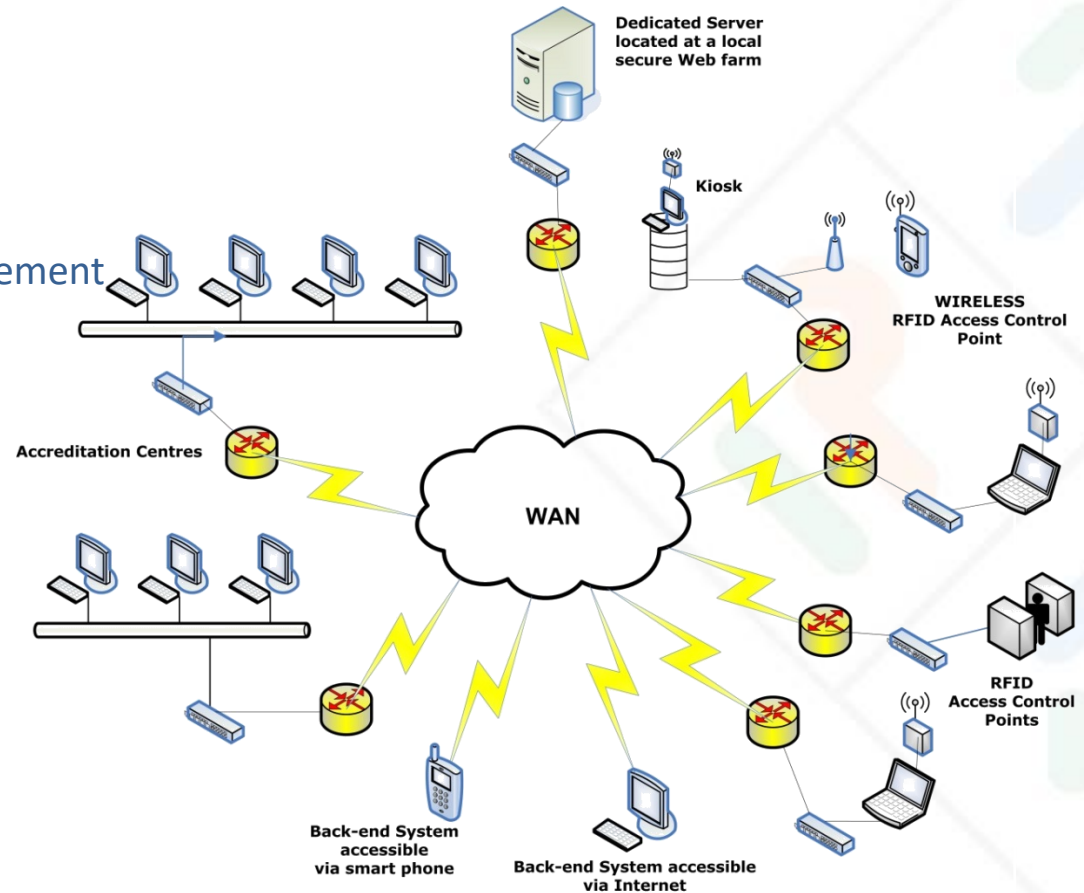

AFTER System integrates the above management tools and processes in to **one complete web-based framework.**

Online Registration

- Individual and bulk registrations
- Customised System interface and functionalities based on user privileges
- Multiple events management (also simultaneous)
- Documents and photographs upload and crop tool
- Automatic data validation checks during compiling
- Email notifications tool

Media Accreditation

Personal Information Documents

PERSONAL DATA
 (*) Compulsory fields

First Name Remarks

Family Name Remarks

Password Confirm Password Remarks

Citizenship (Country)

Male ☐ Female ☐

Place of Birth

Date of Birth (dd/mm/yyyy)

Document Type

Document Number

Date of Issue (dd/mm/yyyy)

Date of Expiration (dd/mm/yyyy)

ADDRESSES

Address

Telephone

Mobile Phone

Email Remarks

FUNCTION

Director ☐ Cameraman ☐

Journalist ☐ Photographer ☐

Producer ☐ Technician ☐

Other ☐

Press Card Number

MEDIA ORGANISATION

Media Name

Country

Telephone

Fax

Email

MEDIA TYPE

Newspaper ☐ Magazine ☐

News Agency ☐ Photo Agency ☐

Radio ☐ Television ☐

Internet Site ☐ Freelance ☐

Contacts

EXPO MILANO 2015

ORGANISATION DETAILS: PEOPLE LIST VEHICLES LOGOUT

Organisation Information

Organisation

General Contractor

Employer

Employer VAT

Personal Information

First Name

Family Name

Date of Birth

TAX Code ☐ no TAX Code available

Additional Information

Job

Role

Level

Type of Employment Contract

Accreditation

- Customised access based on user privileges
- Search suggestion and autocomplete functionality
- Multi-criteria advanced search engine
- Photo auto-crop (with face detection) and import
- Badge Preview
- Log of each portrayed action on the database with indication of the user, date and time, issuing place, user IP address, etc.

The screenshot displays the 'IAAF Accreditation System' web interface. At the top, there's a header with the IAAF logo and a 'Welcome Simone Path...' message. Below the header is a 'PEOPLE LIST' section with a search bar. The main content area is titled 'Personal Information' and contains a form with fields for Name, First, Country, Organisation, Function, Category, Date of birth, Document Number, Sex, Athlete's Code, ID, and Accesses. A 'PRINT' button and a 'CAPTURE PHOTO' button are also visible. On the right side of the form, there's a 'BADGE PREVIEW' section showing a sample accreditation badge. Below the form, there's a 'save' button and a 'close' button. The interface is clean and professional, with a focus on data entry and badge management.

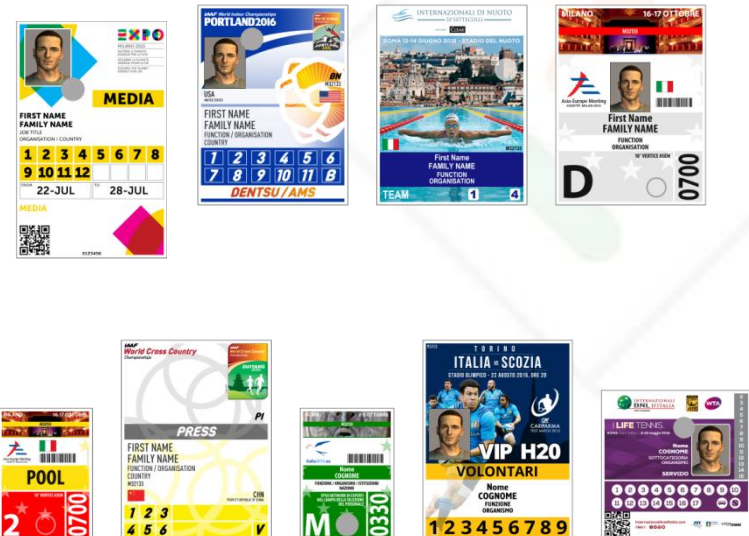

Access Control

- **RFID Proximity Sensor**
- **Last 6 transits personal photo available on screen**
- **Remote deactivation of badges (web based system)**
- **Warning message on screen (and sound signal) for any unauthorized transit or not valid badge**
- **Real time remote monitoring via back-end**

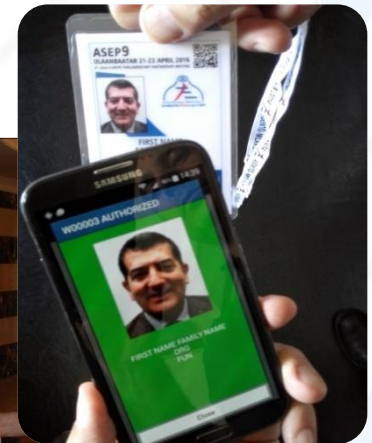
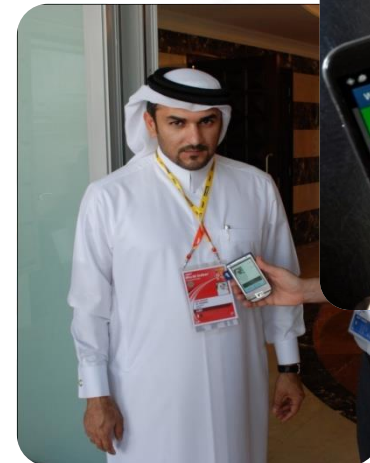

Travel and Accommodation Management

- Travel details
- Hotel booking requests
- Advanced data check tools



IAAF Accreditation System
Athletics
Registration for Written Press & Photographers
Istanbul 2012

Home • Access / Modify • New Registration •

Personal Information Documents **Travel and Accommodation**

Flight Details

Arrival Departure
Date
Time
Flight No.

Hotels Details

| Hotels | Cat. | Single | Twin/Double |
|---------------------------------|------|--------|-------------|
| Marriott Courtyard ***** | | 125 € | 140 € |
| Ataköy Marina **** | | 110 € | 130 € |
| Ibiza *** | | 80 € | 110 € |

Prices per night per room.

Please select below in order to submit your final request of accommodation. Once submitted, this data cannot be changed. The accommodation agency will contact you directly in order to finalise the booking.

Select here: ☐

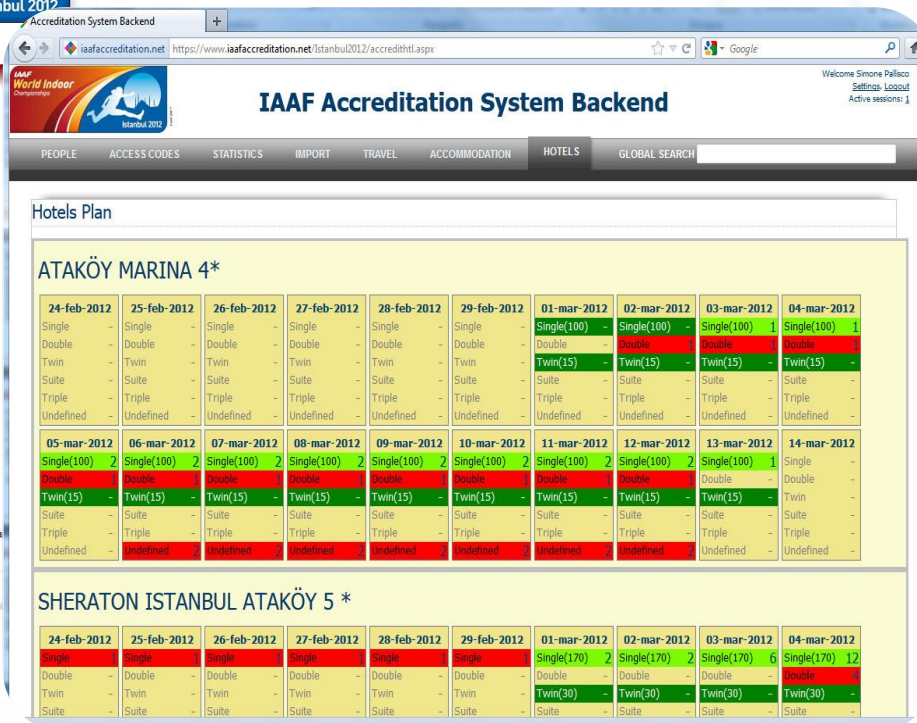

IAAF Accreditation System Backend

PEOPLE ACCESS CODES STATISTICS IMPORT TRAVEL ACCOMMODATION **HOTELS** GLOBAL SEARCH

Hotels Plan

ATAKÖY MARINA 4*

| | 24-feb-2012 | 25-feb-2012 | 26-feb-2012 | 27-feb-2012 | 28-feb-2012 | 29-feb-2012 | 01-mar-2012 | 02-mar-2012 | 03-mar-2012 | 04-mar-2012 |
|-----------|-------------|-------------|-------------|-------------|-------------|-------------|-------------|-------------|-------------|-------------|
| Single | - | Single | Single | Single | Single | Single | Single(100) | Single(100) | Single(100) | Single(100) |
| Double | - | Double | Double | Double | Double | Double | Double | Double | Double | Double |
| Twin | - | Twin | Twin | Twin | Twin | Twin | Twin(15) | Twin(15) | Twin(15) | Twin(15) |
| Suite | - | Suite | Suite | Suite | Suite | Suite | Suite | Suite | Suite | Suite |
| Triple | - | Triple | Triple | Triple | Triple | Triple | Triple | Triple | Triple | Triple |
| Undefined | - | Undefined | Undefined | Undefined | Undefined | Undefined | Undefined | Undefined | Undefined | Undefined |

05-mar-2012 **06-mar-2012** **07-mar-2012** **08-mar-2012** **09-mar-2012** **10-mar-2012** **11-mar-2012** **12-mar-2012** **13-mar-2012** **14-mar-2012**

| | | | | | | | | | | |
|-----------|-------------|-------------|-------------|-------------|-------------|-------------|-------------|-------------|-------------|-----------|
| Single | Single(100) | Single(100) | Single(100) | Single(100) | Single(100) | Single(100) | Single(100) | Single(100) | Single(100) | Single |
| Double | Double | Double | Double | Double | Double | Double | Double | Double | Double | Double |
| Twin | Twin(15) | Twin(15) | Twin(15) | Twin(15) | Twin(15) | Twin(15) | Twin(15) | Twin(15) | Twin(15) | Twin |
| Suite | Suite | Suite | Suite | Suite | Suite | Suite | Suite | Suite | Suite | Suite |
| Triple | Triple | Triple | Triple | Triple | Triple | Triple | Triple | Triple | Triple | Triple |
| Undefined | Undefined | Undefined | Undefined | Undefined | Undefined | Undefined | Undefined | Undefined | Undefined | Undefined |

SHERATON ISTANBUL ATAKÖY 5 *

| | 24-feb-2012 | 25-feb-2012 | 26-feb-2012 | 27-feb-2012 | 28-feb-2012 | 29-feb-2012 | 01-mar-2012 | 02-mar-2012 | 03-mar-2012 | 04-mar-2012 |
|--------|-------------|-------------|-------------|-------------|-------------|-------------|-------------|-------------|-------------|-------------|
| Single | Single | Single | Single | Single | Single | Single | Single(170) | Single(170) | Single(170) | Single(170) |
| Double | Double | Double | Double | Double | Double | Double | Double | Double | Double | Double |
| Twin | Twin | Twin | Twin | Twin | Twin | Twin | Twin(30) | Twin(30) | Twin(30) | Twin(30) |
| Suite | Suite | Suite | Suite | Suite | Suite | Suite | Suite | Suite | Suite | Suite |

Meals Management



- Meals payment and daily plafond management by person or category
- Paper receipts with available credit indication
- Credit reversal transactions
- Complete remote management (web based System)

Welcome Lucienne La Rosa
Séminar Loussou

AFTER Accreditation System Backend

















PEOPLE STATISTICS GATES MEALS

GLOBAL SEARCH

Meals Logs

-- All Days All Daily Totals

- All Days
- 29/04/2010
- 28/04/2010
- 27/04/2010
- 26/04/2010
- 25/04/2010
- 24/04/2010

| ID | Last Name | First Name | Cat. | Country | Date of birth | Organization | Function | Photo | Day | Total |
|--------|------------|------------|------|---------|---------------|--------------|----------|---|------------|---------|
| 950134 | BERNARDES | CARLOS | Ou | INIZ | | | |  | 27/04/2010 | 25,00 € |
| 950134 | BERNARDES | CARLOS | Ou | INIZ | | | |  | 28/04/2010 | 40,00 € |
| 950135 | EL JENIATI | MOHAMED | Ou | INIZ | | | |  | 24/04/2010 | 50,00 € |
| 950135 | EL JENIATI | MOHAMED | Ou | INIZ | | | |  | 25/04/2010 | 22,00 € |
| 950135 | EL JENIATI | MOHAMED | Ou | INIZ | | | |  | 26/04/2010 | 47,00 € |
| 950135 | EL JENIATI | MOHAMED | Ou | INIZ | | | |  | 27/04/2010 | 43,00 € |
| 950135 | EL JENIATI | MOHAMED | Ou | INIZ | | | |  | 28/04/2010 | 50,00 € |
| 950136 | HERPEL | ROLAND | Ou | INIZ | | | |  | 24/04/2010 | 25,00 € |
| 950136 | HERPEL | ROLAND | Ou | INIZ | | | |  | 25/04/2010 | 25,00 € |
| 950136 | HERPEL | ROLAND | Ou | INIZ | | | |  | 26/04/2010 | 40,00 € |
| 950137 | HERPEL | ROLAND | Ou | INIZ | | | |  | 27/04/2010 | 47,00 € |
| 950137 | HERPEL | ROLAND | Ou | INIZ | | | |  | 28/04/2010 | 50,00 € |
| 950137 | HERPEL | ROLAND | Ou | INIZ | | | |  | 29/04/2010 | 50,00 € |
| 950137 | HERPEL | ROLAND | Ou | INIZ | | | |  | 30/04/2010 | 50,00 € |
| 950137 | HERPEL | ROLAND | Ou | INIZ | | | |  | 01/05/2010 | 50,00 € |
| 950137 | HERPEL | ROLAND | Ou | INIZ | | | |  | 02/05/2010 | 50,00 € |
| 950137 | HERPEL | ROLAND | Ou | INIZ | | | |  | 03/05/2010 | 50,00 € |
| 950137 | HERPEL | ROLAND | Ou | INIZ | | | | | 04/05/2010 | 50,00 € |
| 950137 | HERPEL | ROLAND | Ou | INIZ | | | | | 05/05/2010 | 50,00 € |
| 950137 | HERPEL | ROLAND | Ou | INIZ | | | | | 06/05/2010 | 50,00 € |
| 950137 | HERPEL | ROLAND | Ou | INIZ | | | | | 07/05/2010 | 50,00 € |
| 950137 | HERPEL | ROLAND | Ou | INIZ | | | | | 08/05/2010 | 50,00 € |
| 950137 | HERPEL | ROLAND | Ou | INIZ | | | | | 09/05/2010 | 50,00 € |
| 950137 | HERPEL | ROLAND | Ou | INIZ | | | | | 10/05/2010 | 50,00 € |
| 950137 | HERPEL | ROLAND | Ou | INIZ | | | | | 11/05/2010 | 50,00 € |
| 950137 | HERPEL | ROLAND | Ou | INIZ | | | | | 12/05/2010 | 50,00 € |
| 950137 | HERPEL | ROLAND | Ou | INIZ | | | | | 13/05/2010 | 50,00 € |
| 950137 | HERPEL | ROLAND | Ou | INIZ | | | | | 14/05/2010 | 50,00 € |
| 950137 | HERPEL | ROLAND | Ou | INIZ | | | | | 15/05/2010 | 50,00 € |
| 950137 | HERPEL | ROLAND | Ou | INIZ | | | | | 16/05/2010 | 50,00 € |
| 950137 | HERPEL | ROLAND | Ou | INIZ | | | | | 17/05/2010 | 50,00 € |
| 950137 | HERPEL | ROLAND | Ou | INIZ | | | | | 18/05/2010 | 50,00 € |
| 950137 | HERPEL | ROLAND | Ou | INIZ | | | | | 19/05/2010 | 50,00 € |
| 950137 | HERPEL | ROLAND | Ou | INIZ | | | | | 20/05/2010 | 50,00 € |
| 950137 | HERPEL | ROLAND | Ou | INIZ | | | | | 21/05/2010 | 50,00 € |
| 950137 | HERPEL | ROLAND | Ou | INIZ | | | | | 22/05/2010 | 50,00 € |
| 950137 | HERPEL | ROLAND | Ou | INIZ | | | | | 23/05/2010 | 50,00 € |
| 950137 | HERPEL | ROLAND | Ou | INIZ | | | | | 24/05/2010 | 50,00 € |
| 950137 | HERPEL | ROLAND | Ou | INIZ | | | | | 25/05/2010 | 50,00 € |
| 950137 | HERPEL | ROLAND | Ou | INIZ | | | | | 26/05/2010 | 50,00 € |
| 950137 | HERPEL | ROLAND | Ou | INIZ | | | | | 27/05/2010 | 50,00 € |
| 950137 | HERPEL | ROLAND | Ou | INIZ | | | | | 28/05/2010 | 50,00 € |
| 950137 | HERPEL | ROLAND | Ou | INIZ | | | | | 29/05/2010 | 50,00 € |
| 950137 | HERPEL | ROLAND | Ou | INIZ | | | | | 30/05/2010 | 50,00 € |
| 950137 | HERPEL | ROLAND | Ou | INIZ | | | | | 31/05/2010 | 50,00 € |
| 950137 | HERPEL | ROLAND | Ou | INIZ | | | | | 01/06/2010 | 50,00 € |
| 950137 | HERPEL | ROLAND | Ou | INIZ | | | | | 02/06/2010 | 50,00 € |
| 950137 | HERPEL | ROLAND | Ou | INIZ | | | | | 03/06/2010 | 50,00 € |
| 950137 | HERPEL | ROLAND | Ou | INIZ | | | | | 04/06/2010 | 50,00 € |
| 950137 | HERPEL | ROLAND | Ou | INIZ | | | | | 05/06/2010 | 50,00 € |
| 950137 | HERPEL | ROLAND | Ou | INIZ | | | | | 06/06/2010 | 50,00 € |
| 950137 | HERPEL | ROLAND | Ou | INIZ | | | | | 07/06/2010 | 50,00 € |
| 950137 | HERPEL | ROLAND | Ou | INIZ | | | | | 08/06/2010 | 50,00 € |
| 950137 | HERPEL | ROLAND | Ou | INIZ | | | | | 09/06/2010 | 50,00 € |
| 950137 | HERPEL | ROLAND | Ou | INIZ | | | | | 10/06/2010 | 50,00 € |
| 950137 | HERPEL | ROLAND | Ou | INIZ | | | | | 11/06/2010 | 50,00 € |
| 950137 | HERPEL | ROLAND | Ou | INIZ | | | | | 12/06/2010 | 50,00 € |
| 950137 | HERPEL | ROLAND | Ou | INIZ | | | | | 13/06/2010 | 50,00 € |
| 950137 | HERPEL | ROLAND | Ou | INIZ | | | | | 14/06/2010 | 50,00 € |
| 950137 | HERPEL | ROLAND | Ou | INIZ | | | | | 15/06/2010 | 50,00 € |
| 950137 | HERPEL | ROLAND | Ou | INIZ | | | | | 16/06/2010 | 50,00 € |
| 950137 | HERPEL | ROLAND | Ou | INIZ | | | | | 17/06/2010 | 50,00 € |
| 950137 | HERPEL | ROLAND | Ou | INIZ | | | | | 18/06/2010 | 50,00 € |
| 950137 | HERPEL | ROLAND | Ou | INIZ | | | | | 19/06/2010 | 50,00 € |
| 950137 | HERPEL | ROLAND | Ou | INIZ | | | | | 20/06/2010 | 50,00 € |
| 950137 | HERPEL | ROLAND | Ou | INIZ | | | | | 21/06/2010 | 50,00 € |
| 950137 | HERPEL | ROLAND | Ou | INIZ | | | | | 22/06/2010 | 50,00 € |
| 950137 | HERPEL | ROLAND | Ou | INIZ | | | | | 23/06/2010 | 50,00 € |
| 950137 | HERPEL | ROLAND | Ou | INIZ | | | | | 24/06/2010 | 50,00 € |
| 950137 | HERPEL | ROLAND | Ou | INIZ | | | | | 25/06/2010 | 50,00 € |
| 950137 | HERPEL | ROLAND | Ou | INIZ | | | | | 26/06/2010 | 50,00 € |
| 950137 | HERPEL | ROLAND | Ou | INIZ | | | | | 27/06/2010 | 50,00 € |
| 950137 | HERPEL | ROLAND | Ou | INIZ | | | | | 28/06/2010 | 50,00 € |
| 950137 | HERPEL | ROLAND | Ou | INIZ | | | | | 29/06/2010 | 50,00 € |
| 950137 | HERPEL | ROLAND | Ou | INIZ | | | | | 30/06/2010 | 50,00 € |
| 950137 | HERPEL | ROLAND | Ou | INIZ | | | | | 01/07/2010 | 50,00 € |
| 950137 | HERPEL | ROLAND | Ou | INIZ | | | | | 02/07/2010 | 50,00 € |
| 950137 | HERPEL | ROLAND | Ou | INIZ | | | | | 03/07/2010 | 50,00 € |
| 950137 | HERPEL | ROLAND | Ou | INIZ | | | | | 04/07/2010 | 50,00 € |
| 950137 | HERPEL | ROLAND | Ou | INIZ | | | | | 05/07/2010 | 50,00 € |
| 950137 | HERPEL | ROLAND | Ou | INIZ | | | | | 06/07/2010 | 50,00 € |
| 950137 | HERPEL | ROLAND | Ou | INIZ | | | | | 07/07/2010 | 50,00 € |
| 950137 | HERPEL | ROLAND | Ou | INIZ | | | | | 08/07/2010 | 50,00 € |
| 950137 | HERPEL | ROLAND | Ou | INIZ | | | | | 09/07/2010 | 50,00 € |
| 950137 | HERPEL | ROLAND | Ou | INIZ | | | | | 10/07/2010 | 50,00 € |
| 950137 | HERPEL | ROLAND | Ou | INIZ | | | | | 11/07/2010 | 50,00 € |
| 950137 | HERPEL | ROLAND | Ou | INIZ | | | | | 12/07/2010 | 50,00 € |
| 950137 | HERPEL | ROLAND | Ou | INIZ | | | | | 13/07/2010 | 50,00 € |
| 950137 | HERPEL | ROLAND | Ou | INIZ | | | | | 14/07/2010 | 50,00 € |
| 950137 | HERPEL | ROLAND | Ou | INIZ | | | | | 15/07/2010 | 50,00 € |
| 950137 | HERPEL | ROLAND | Ou | INIZ | | | | | 16/07/2010 | 50,00 € |
| 950137 | HERPEL | ROLAND | Ou | INIZ | | | | | 17/07/2010 | 50,00 € |
| 950137 | HERPEL | ROLAND | Ou | INIZ | | | | | 18/07/2010 | 50,00 € |
| 950137 | HERPEL | ROLAND | Ou | INIZ | | | | | 19/07/2010 | 50,00 € |
| 950137 | HERPEL | ROLAND | Ou | INIZ | | | | | 20/07/2010 | 50,00 € |
| 950137 | HERPEL | ROLAND | Ou | INIZ | | | | | | |

Items Delivery Management *Gadgets, Gifts, Uniforms, etc.*

- Stock control and inventory
- Individual and bulk default allocation
- Delivery receipt printing
- Returns and exchanges management
- Reports by item, person, staff category, etc.

The screenshot displays the IHF SUPER GLOBE Uniform Distribution Dashboard. The dashboard includes a sidebar with navigation options: Dashboard, Inventory Management, Entitlements, Distribution Log, Invitations, People Visibility, Bulk Delivery, Check In Application, Check Out Application, Signature Application, Return Application, Reports, and System. The main content area shows four key metrics: 536 Clients Entitled, 441 Kits Delivered (82.3%), 0 Clients Completed Today (0 invited), and 95 Kits Remaining (17.7%). Below these metrics is a Distribution Log table with columns for Action, Time, WS, IdBadge, First Name, Last Name, Job Title, and FA. The table lists several entries, including Return, CheckOut, and CheckIn actions for various staff members. To the right of the dashboard is an Exchange section with an Accreditation Badge and a table for Items Distributed, showing quantities and return status for Polo Shirts in different sizes.

Uniform Distribution Dashboard

536 Clients Entitled
View Details

441 Kits Delivered (82.3%)
View Details

0 Clients Completed Today (0 invited)
View Details

95 Kits Remaining (17.7%)
View Details

Distribution Log

Show 10 entries

| Action | Time | WS | IdBadge | First Name | Last Name | Job Title | FA |
|----------|-------------------|----|---------|------------|------------|------------------------------|----------------------|
| Return | 14/10/12-10:14:13 | - | W00378 | CHARILAOS | MAROPOULOS | Uniforms Logistics Manager | Uniforms |
| CheckOut | 14/09/11-17:11:31 | 1 | W02886 | ZAKARIA | BOUMDIL | Results Associate | Sport |
| Return | 14/09/11-17:09:59 | - | W02886 | ZAKARIA | BOUMDIL | Results Associate | Sport |
| CheckOut | 14/09/10-16:42:09 | 1 | W00608 | MICHAEL | STELLWAG | Marketing & Ceremonies Coord | Marketing & Ceremoni |
| CheckIn | 14/09/10-16:39:40 | 2 | W00608 | MICHAEL | STELLWAG | Marketing & Ceremonies Coord | Marketing & Ceremoni |
| CheckOut | 14/09/08-16:00:14 | 2 | W00516 | GEORGIA | Baxter | Sponsor Services Management | Sponsor Services |

Exchange

Accreditation Badge

Accreditation Data

TEST AFTER TEST AFTER (Accommodation Assistant) ITALY

Items Distributed

| Qty | Item | Size | Return |
|-----|------------|------|--------|
| 2 | Polo Shirt | S | 0 |
| 5 | Polo Shirt | M | 0 |
| 2 | Polo Shirt | XL | 0 |

Confirm Return Items

Workforce Management

- Volunteers and staff shifts management
- Staff clocking in/out management
- Attendance reports by day, person or area
- Information available in real time via back-end System



After Access Control

IN
OUT

IN



| ID | First Name | Family Name | Cat Code | Category | Date/Time |
|--------|-------------|---------------------|----------|-------------|---------------------|
| 156528 | Joan | ORIOL ZERBE | V1 | Volunteer | 29/11/2013 12.04.47 |
| 156893 | Frederic | TOURDOT | V8 | Volunteer | 16/07/2012 16.29.29 |
| 165798 | Lisandro | CORNEJO GONZALEZ | V8 | Volunteer | 16/07/2012 16.29.10 |
| 156894 | Tahira | MONTE PELAEZ | V8 | Volunteer | 16/07/2012 15.33.23 |
| 156890 | Marc | ELIÉ ALBÀ | V8 | Volunteer | 16/07/2012 15.33.18 |
| 156905 | Marina | TESTINO TOVAR | V8 | Volunteer | 16/07/2012 14.20.17 |
| 156921 | Anna Mireia | REBAZA MORILLO | V8 | Volunteer | 16/07/2012 14.19.54 |
| 156923 | Gerard | ABRIL SIERRA | V8 | Volunteer | 16/07/2012 9.49.47 |
| 156919 | Liu | WENXIA | V8 | Volunteer | 16/07/2012 9.27.31 |
| 156884 | Vincent | MOENS | V8 | Volunteer | 16/07/2012 9.24.28 |
| 156917 | Patrick | DUFFNER | V8 | Volunteer | 16/07/2012 9.19.52 |
| 156915 | Kuno | SCHLUMBERGER | V8 | Volunteer | 16/07/2012 9.19.47 |
| 156899 | Anna | RUIZ BAYLACH | V8 | Volunteer | 16/07/2012 9.00.07 |
| 156910 | Susanna | SALTO VILA | V8 | Volunteer | 16/07/2012 8.42.38 |
| 156440 | Visitacion | LAZARO IRANZO | Sm | Medical | 15/07/2012 22.46.37 |
| 157051 | Sergi | BENAVENT BARDUENA | V8 | Volunteer | 15/07/2012 22.37.37 |
| 165333 | Jorge Luis | ESPIN GARCIA | V4 | Volunteer | 15/07/2012 20.09.02 |
| 156968 | Laura | FLIX DIEZ | V8 | Volunteer | 15/07/2012 19.41.20 |
| 157120 | Laura | HIDALGO LOPEZ | V8 | Volunteer | 15/07/2012 19.41.18 |
| 156932 | Agueda | VERDAGUER DOMENECH | V8 | Volunteer | 15/07/2012 19.09.32 |
| 156551 | Oscar | GORDILLO GUTIERREZ | V1 | Volunteer | 15/07/2012 19.02.58 |
| 156818 | Lidia | ARANDA DIAZ | V6 | Volunteer | 15/07/2012 19.02.30 |
| 156777 | Soulaiman | GHAZOUAN GEBARI | V6 | Volunteer | 15/07/2012 19.00.02 |
| 157116 | Antonio | SOLORZANO CAPARRIOS | V8 | Volunteer | 15/07/2012 18.30.41 |
| 157108 | Regino | DURAN LORENZO | V8 | Volunteer | 15/07/2012 18.20.36 |
| 165327 | Marc | FELIP CASAS | V2 | Volunteer | 15/07/2012 18.14.07 |
| 165795 | MARIA JOSE | VICENTE GARCIA | V6 | Volunteer | 15/07/2012 18.12.55 |
| 165800 | LOLI | LOPEZ RAMBLA | V8 | Volunteer | 15/07/2012 18.11.58 |
| 156931 | Ernest | REULA NADAL | V8 | Volunteer | 15/07/2012 18.06.59 |
| 156434 | Alba | HERRERA GALVAN | Sd | Anti-Doping | 15/07/2012 18.06.34 |

Transportation Management

- GPS Technology
- Real time fleet positioning
- Integrated mapping solutions (Google, etc.)
- Single routes tracking
- Single routes replay tool

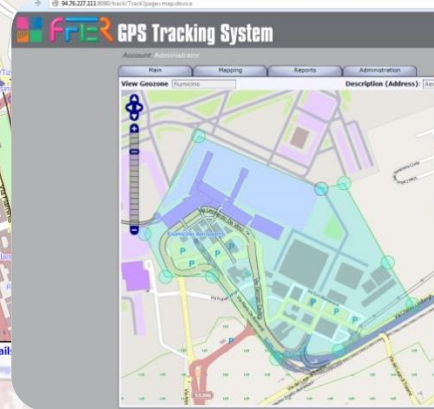
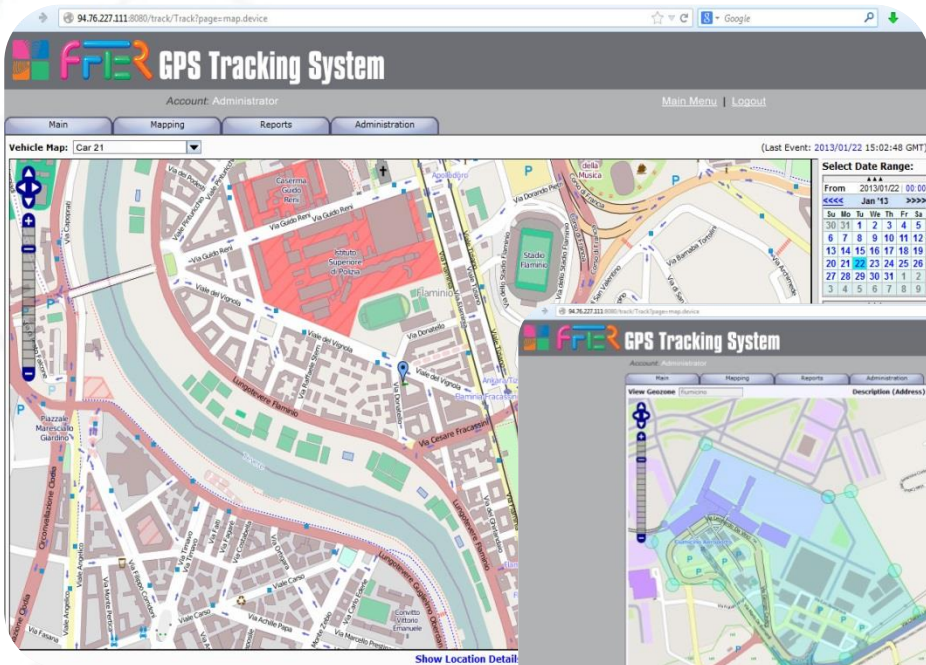

Tools and Services Recap

- Customised Software completely developed in-house
- Web-based System
- Advanced Access Control Management tool (with RFID Technology)
- Accommodation Management
- Travel and VISA Management
- Meals Management tool (with RFID Technology)
- Staff Shifts and Attendance Management tool (with RFID Technology)
- Items Delivery (Gadgets, Gifts, Uniforms) Management tool (with RFID Technology)
- Transportation Management (with RFID Technology)
- Full integration: different tools, one database and System
- Consultancy on accreditation and security matters
- Highly flexible approach
- Layouts design (badges, lanyards, security holograms, pins, luggage tags, signage, etc.)
- Onsite services (hardware and software setup and maintenance, consumables delivery, specialised staff provision and training)

AFTER Event Management System



Tel. (+39) 063220389 (pbx) • Fax (+39) 063222414
Viale del Vignola 61 • 00196 Roma • Italy • www.after.it